Pabellón 5.653 m² Derio
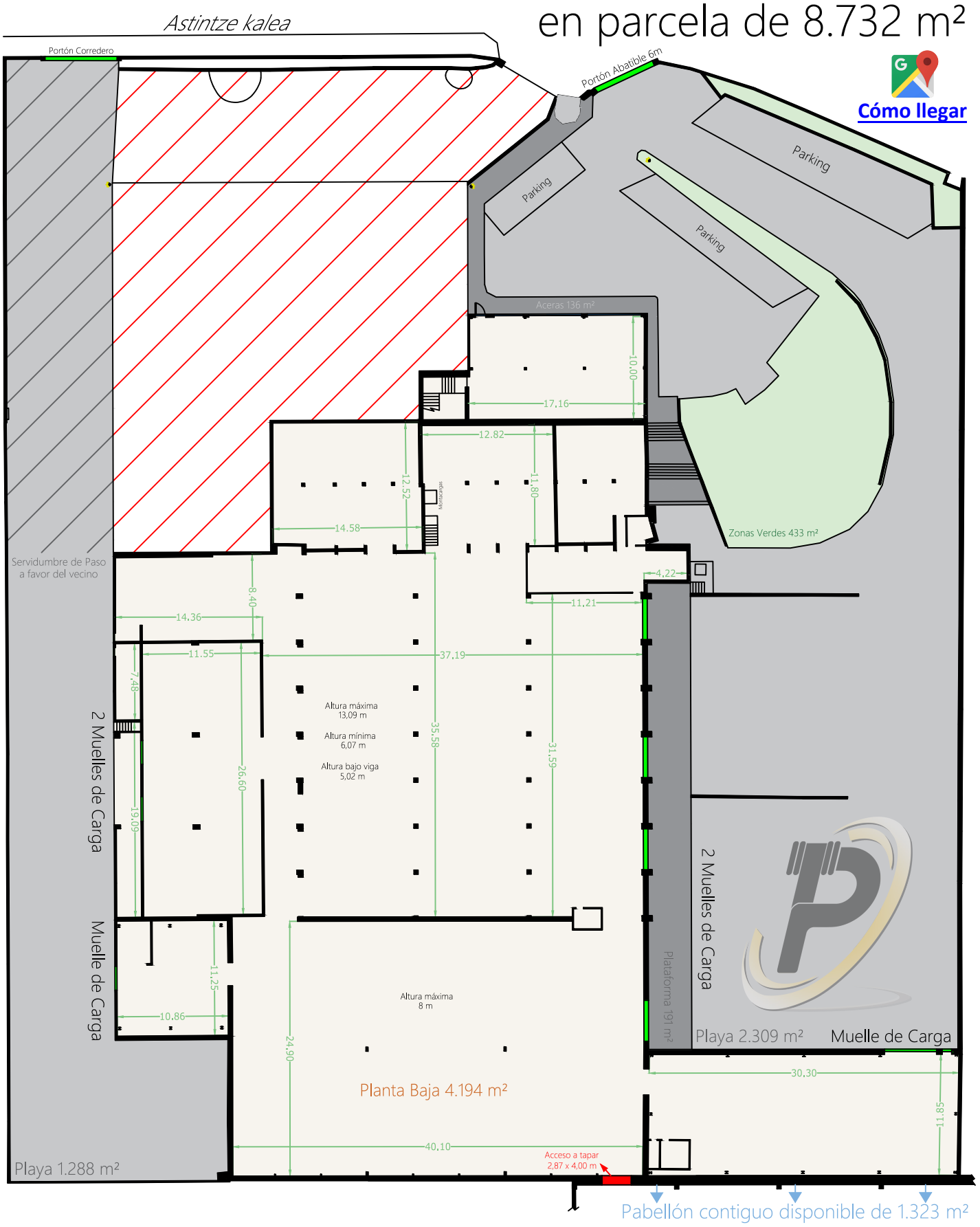
en parcela de 8.732 m²